

macromonitor

macromonitor pty ltd

Suite 103, 51 Rawson Street  
Epping NSW 2121

Phone: 02 9869 8844  
E-mail: [info@macromonitor.com.au](mailto:info@macromonitor.com.au)

[www.macromonitor.com.au](http://www.macromonitor.com.au)  
ABN: 64 123 941 819

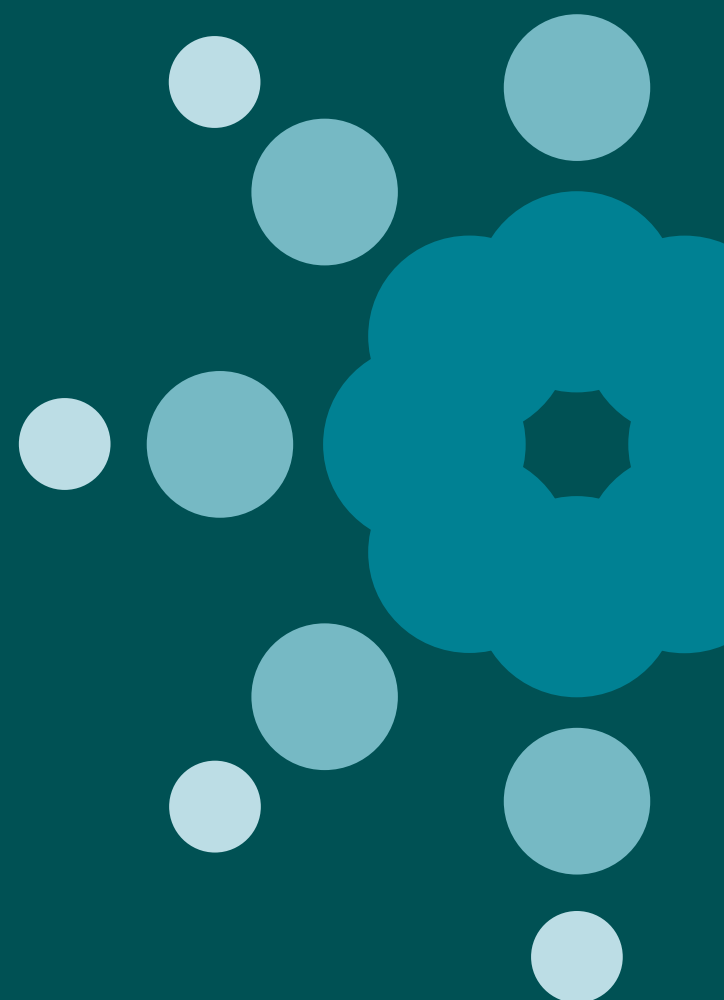

## Australian regional construction outlook

Forecasting service

A comprehensive service covering all major regional markets  
for construction activity in Australia looking ahead five years



macromonitor

# Australian regional construction outlook

## Forecasting service

What is the outlook for building and construction in each of the major regions in Australia?

How much does the outlook vary amongst regions within each state?

Which sectors will have the greatest impact in each region?

**Australian regional construction outlook** takes a closer look at all of the regional construction markets in Australia.

This report is critical for organisations making strategic decisions and undertaking planning on a regional basis.

The report contains five years of historical data, as well as annual forecasts for five years. Data is in real work done terms (constant 2014/15 prices). An extensive list of tables and charts is provided, with each construction sub-sector split by region.

Project listings are provided for each region for non-residential building and engineering construction. Selected approvals value data is also provided for the residential market.

The report is published twice per year. Updated tables may be provided at other times upon request.

## Report format

Subscribers receive a report document, data in Excel format and charts in Powerpoint format.

## Regions covered

The forecasting service is comprised of the following regions by state (*note that regions are defined in accordance with ABS statistical areas*):

- **New South Wales** - Greater Sydney, Capital Region, Central West, Coffs Harbour-Grafton, Far West & Orana, Hunter Valley, Newcastle & Lake Macquarie, Illawarra, Southern Highlands & Shoalhaven, Mid North Coast, Murray, New England & North West, Richmond-Tweed, Riverina
- **Victoria** - Greater Melbourne, Ballarat, Bendigo, Geelong, Hume, Latrobe-Gippsland, North West, Shepparton, Warrnambool & South West
- **Queensland** - Greater Brisbane, Cairns, Darling Downs-Maranoa, Fitzroy, Gold Coast, Mackay, QLD-Outback, Sunshine Coast, Toowoomba, Townsville, Wide Bay
- **South Australia** - Greater Adelaide, rest of state
- **Western Australia** - Greater Perth, Gascoyne, Mid West, Pilbara, rest of state
- **Tasmania** - Greater Hobart, rest of state
- **Northern Territory**
- **Australian Capital Territory**

## Sectors covered

For each region the report covers the following sectors:

- **Residential building:**
  - New houses
  - Other dwellings
  - Alterations and additions
- **Non-residential building - for ten sectors**
- **Engineering construction:**
  - Roads & Bridges
  - Railways
  - Ports
  - Utilities (water, electricity, telecoms, gas pipelines)
  - Resources (oil & gas, coal, bauxite, alumina & aluminium, other minerals, other heavy industry)

# Order Form

## Australian regional construction outlook Forecasting service

Please complete and return to Macromonitor:

e-mail: [admin@macromonitor.com.au](mailto:admin@macromonitor.com.au)

post: Suite 103, 51 Rawson Street, Epping NSW 2121

Please register my 12 month subscription to the following option:

Complete Report \$17,050\*

Discounted rate for existing subscribers to Macromonitor's *Australian Construction Outlook* service \$11,550\*

Individual states:

New South Wales \$5,720\*

Victoria \$5,720\*

Queensland \$5,720\*

Remaining States \$5,720\*

Individual sectors:

Residential Building \$5,720\*

Non-Residential Building \$5,720\*

Engineering Construction \$5,720\*

\*Prices include GST

Total: \$ \_\_\_\_\_

You will receive 2 editions of each report over your 12 month subscription period

Name: \_\_\_\_\_

Title: \_\_\_\_\_

Company: \_\_\_\_\_

Postal Address: \_\_\_\_\_

\_\_\_\_\_

Telephone: \_\_\_\_\_

E-mail: \_\_\_\_\_

Payment type:  Cheque  Credit Card  Direct Deposit

Credit card payments\*:  Visa  MasterCard  AMEX  
\* plus 3% surcharge

Card number: \_\_\_\_\_

Expiry Date \_\_\_\_\_ Total Amount \$ \_\_\_\_\_

Card holder name: \_\_\_\_\_

I confirm that this report is for the internal use of my organisation and its branches and/or subsidiaries only and will not be made available to any other organisations.

Signed: \_\_\_\_\_

Date: \_\_\_\_\_